

# PROPOSED GROUND FLOOR PLAN

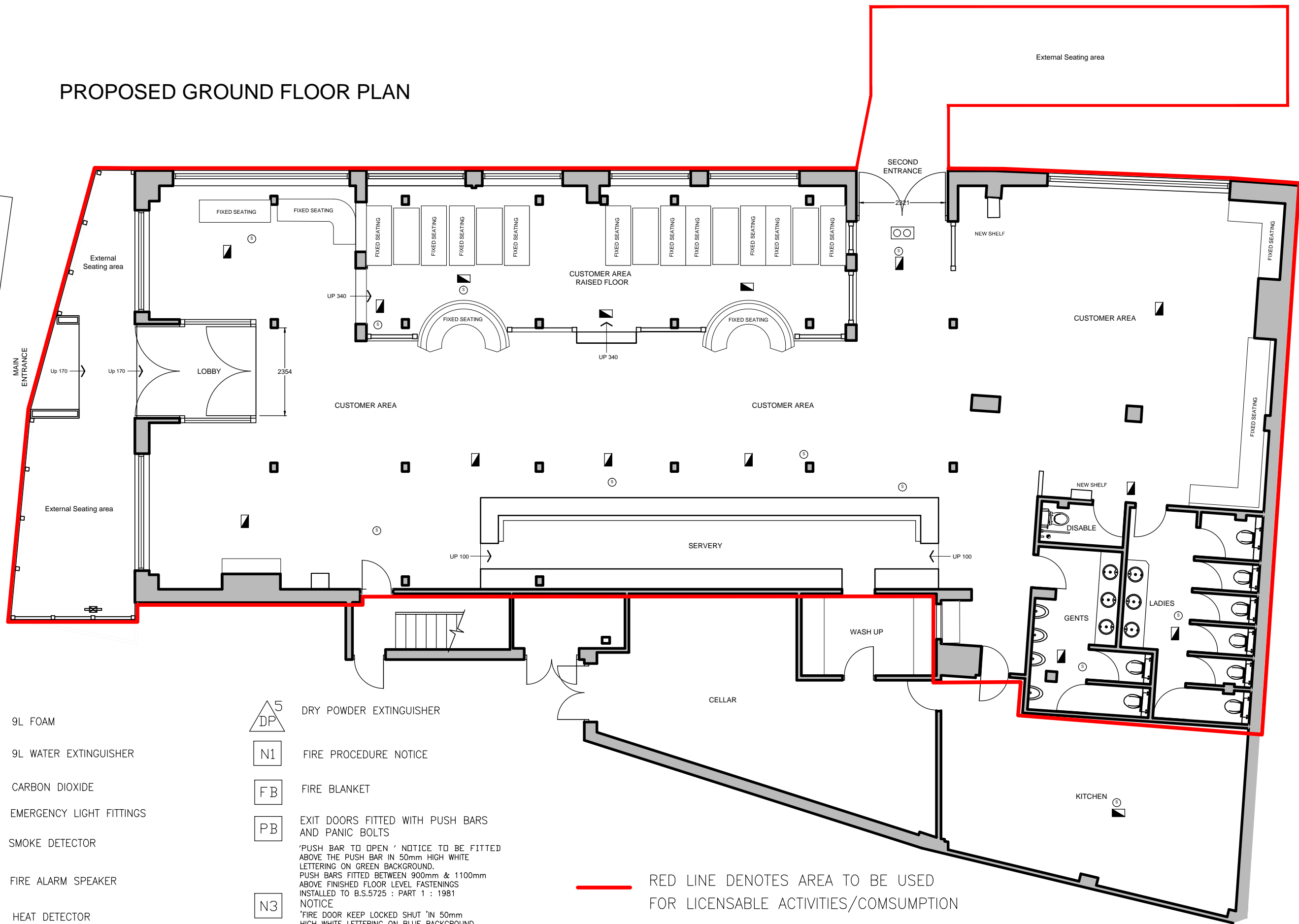

- |  |  |  |  |
|--|--|--|--|
|  | 9L FOAM                                      |  | 5 DRY POWDER EXTINGUISHER  |
|  | 9L WATER EXTINGUISHER                        |  | N1 FIRE PROCEDURE NOTICE   |
|  | CARBON DIOXIDE                               |  | FB FIRE BLANKET  |
|  | EMERGENCY LIGHT FITTINGS                     |  | PB EXIT DOORS FITTED WITH PUSH BARS AND PANIC BOLTS  |
|  | SMOKE DETECTOR                               |  | N3 NOTICE<br>'PUSH BAR TO OPEN' NOTICE TO BE FITTED ABOVE THE PUSH BAR IN 50mm HIGH WHITE LETTERING ON GREEN BACKGROUND. PUSH BARS FITTED BETWEEN 900mm & 1100mm ABOVE FINISHED FLOOR LEVEL FASTENINGS INSTALLED TO B.S.5725 : PART 1 : 1981 |
|  | FIRE ALARM SPEAKER                           |  | N6 NOTICE<br>'FIRE DOOR KEEP LOCKED SHUT' IN 50mm HIGH WHITE LETTERING ON BLUE BACKGROUND.   |
|  | HEAT DETECTOR                                |  | FD30 HALF HOUR FIRE RES S/C DOOR WITH S/SEAL   |
|  | ILLUMINATED EMERGENCY EXIT SIGN (MAINTAINED) |  |  |
|  | FIRE ALARM CALL POINT                        |  |  |
|  | BELL   |  |  |

— RED LINE DENOTES AREA TO BE USED FOR LICENSABLE ACTIVITIES/COMSUMPTION

THE POSITION OF FIRE SAFETY EQUIPMENT AS SHOWN ON THE PLAN OR SUCH OTHER POSITION AS AGREED FROM TIME TO TIME IN CONSULTATION WITH THE FIRE AUTHORITY

Rev: A  
 Drawing Number: 2867-81  
 Scale: 1:100 @A3  
 Project: The Hereward  
 45 Market Street, Ely, CB7 4LT

August 2014

**Pembrook Design**  
 Summit House, Horsecroft Road, The Pinesfields, Harlow, Essex, CM19 5BN  
 Tel: 01279 433686 Fax: 01279 433685

NOTE: CONTRACTORS ARE TO CHECK ALL SIZES AND DIMENSIONS BEFORE SETTING OUT ANY SITE OR SHOPWORK ANY ERRORS OR DISCREPANCIES TO BE REPORTED AND RESOLVED BY THE SITE SPECIFIC PROJECT DESIGNER/ BUILDER AND RESPECTIVE AGENTS.